Präludium

Moderato

H.Hanghofer,27.9.2016

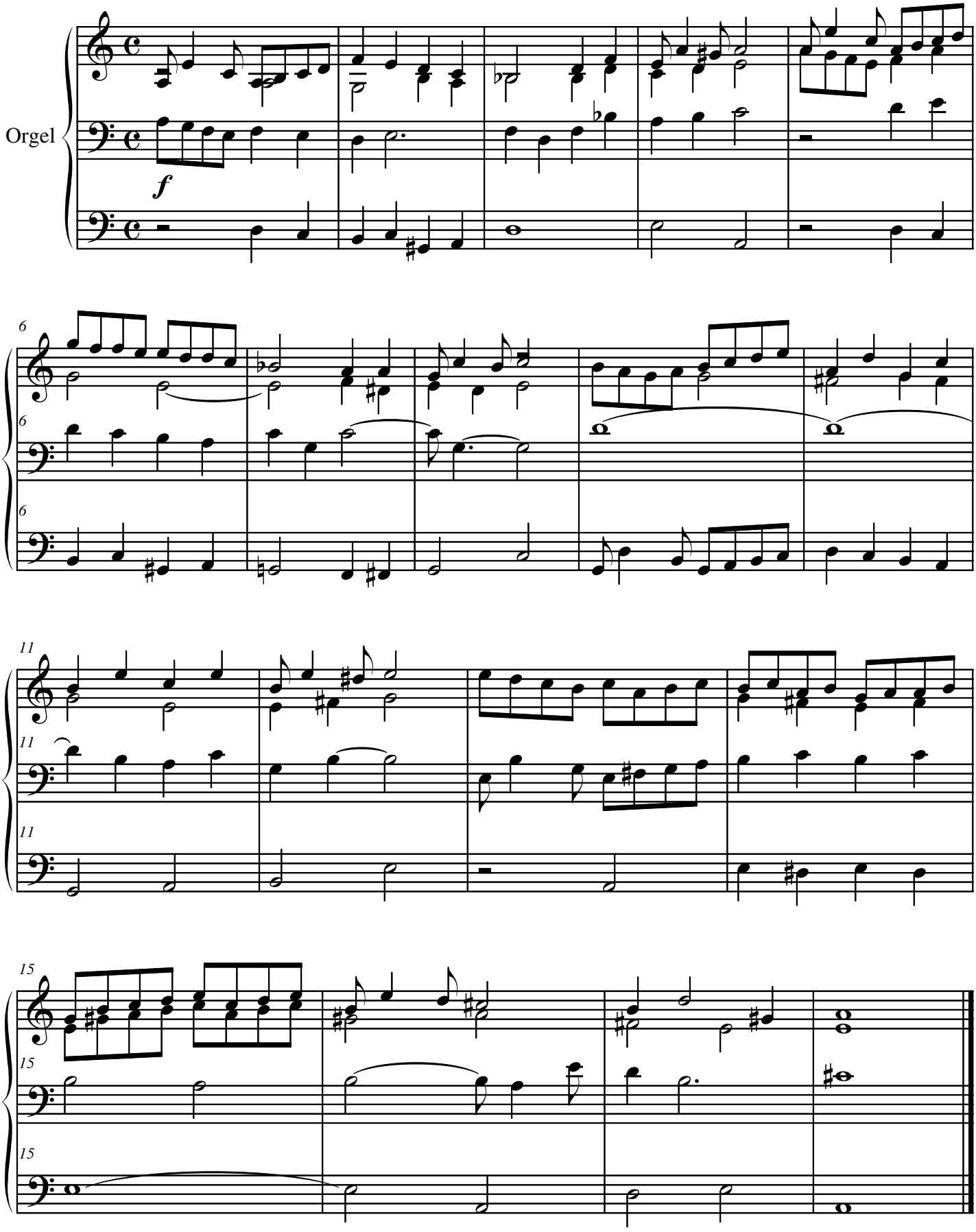

H.H.Thalh.